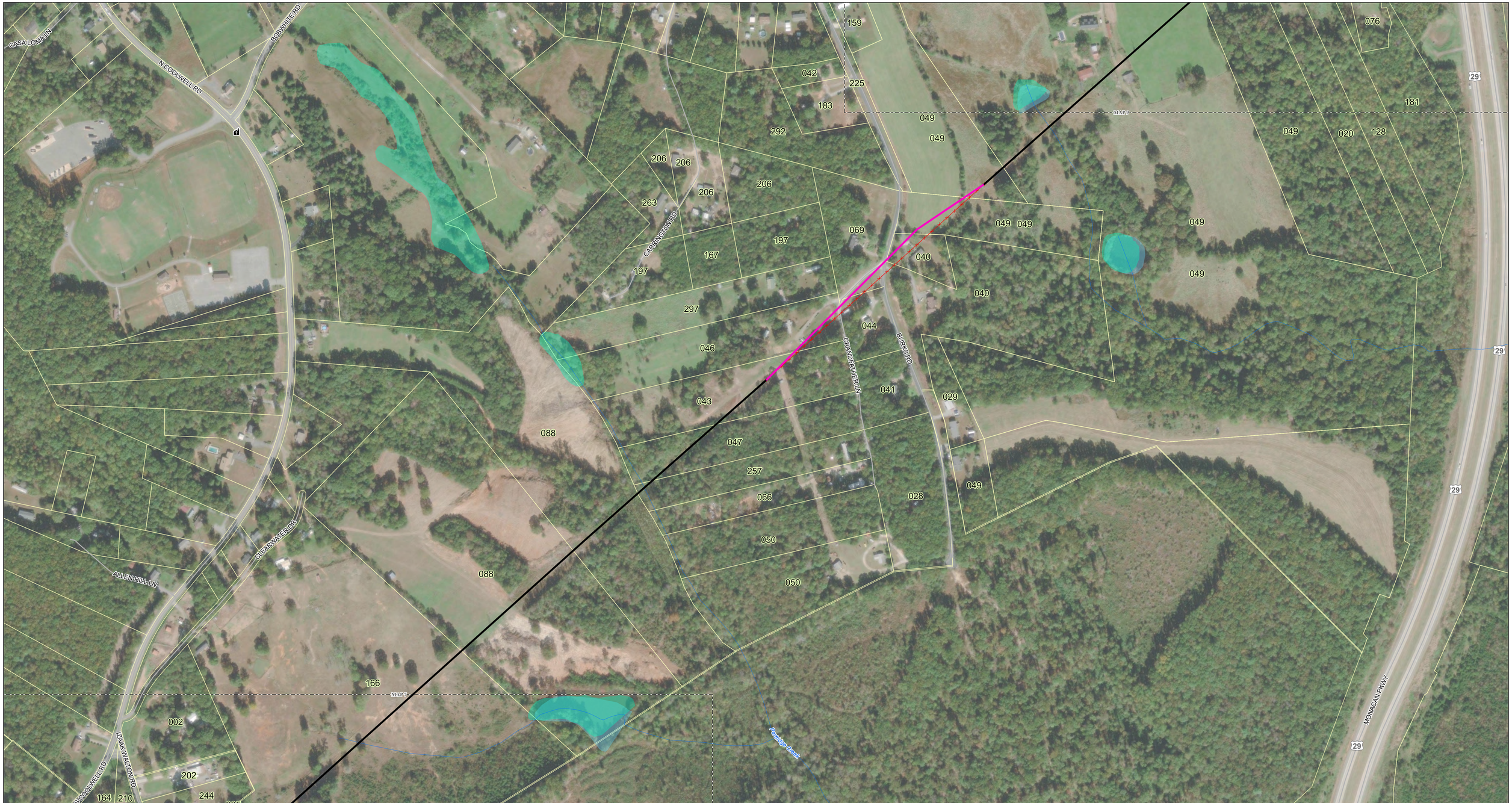

TRANSMISSION LINE TO BE REBUILT

OFF-CENTERLINE OPTION

EXISTING AEP TRANSMISSION LINE (69 KV OR LOWER)

EXISTING AEP TRANSMISSION LINE (TO BE RETIRED)

CHURCH

ROAD

STREAM (NHD)

NWI WETLAND

LAKE/POND (NHD)

MAP TILE

PARCEL BOUNDARY

APPALACHIAN POWER
An AEP Company
BOUNDLESS ENERGY™

Note: Study segments are alternatives to review to determine a final line route. Only one route between project end points will be built.

Transmission line routes are preliminary and subject to change

1 inch = 200 feet
when printed at 11"x17"
scale becomes 1 inch = 400 feet

0 200 400 600
Feet

Imagery Source: Esri Aerial Imagery

July 31, 2020

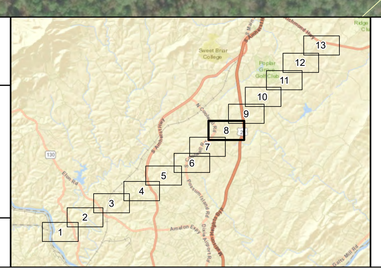

Aerial Map 8 of 13

Amherst - Reusens
Central Virginia Transmission Reliability Project